

CITY OF PUYALLUP TREE REMOVAL FLOW CHART

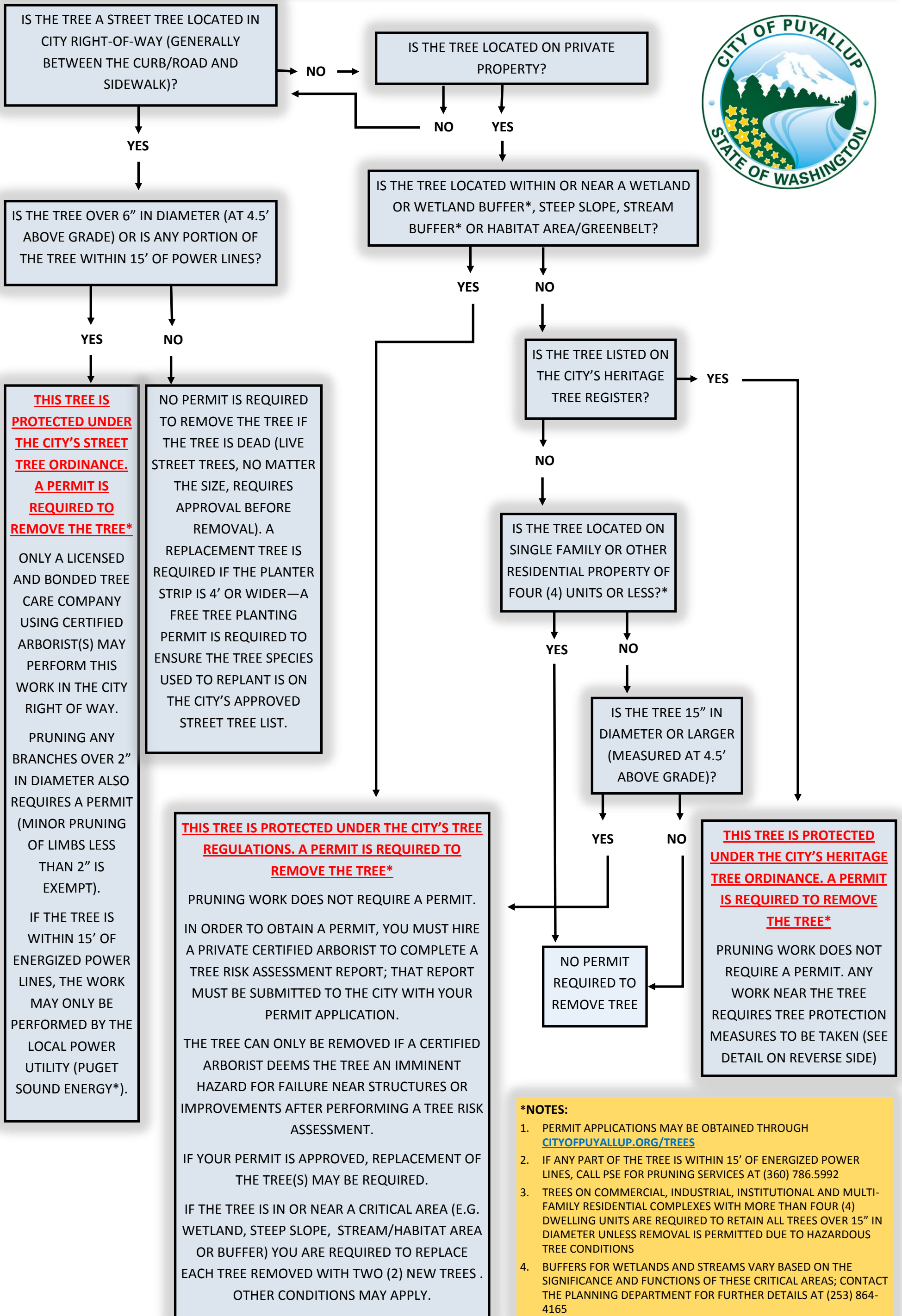

THIS TREE IS PROTECTED UNDER THE CITY'S STREET TREE ORDINANCE. A PERMIT IS REQUIRED TO REMOVE THE TREE*

ONLY A LICENSED AND BONDED TREE CARE COMPANY USING CERTIFIED ARBORIST(S) MAY PERFORM THIS WORK IN THE CITY RIGHT OF WAY.

PRUNING ANY BRANCHES OVER 2" IN DIAMETER ALSO REQUIRES A PERMIT (MINOR PRUNING OF LIMBS LESS THAN 2" IS EXEMPT).

IF THE TREE IS WITHIN 15' OF ENERGIZED POWER LINES, THE WORK MAY ONLY BE PERFORMED BY THE LOCAL POWER UTILITY (PUGET SOUND ENERGY*).

NO PERMIT IS REQUIRED TO REMOVE THE TREE IF THE TREE IS DEAD (LIVE STREET TREES, NO MATTER THE SIZE, REQUIRES APPROVAL BEFORE REMOVAL). A REPLACEMENT TREE IS REQUIRED IF THE PLANTER STRIP IS 4' OR WIDER—A FREE TREE PLANTING PERMIT IS REQUIRED TO ENSURE THE TREE SPECIES USED TO REPLANT IS ON THE CITY'S APPROVED STREET TREE LIST.

THIS TREE IS PROTECTED UNDER THE CITY'S TREE REGULATIONS. A PERMIT IS REQUIRED TO REMOVE THE TREE*

PRUNING WORK DOES NOT REQUIRE A PERMIT.

IN ORDER TO OBTAIN A PERMIT, YOU MUST HIRE A PRIVATE CERTIFIED ARBORIST TO COMPLETE A TREE RISK ASSESSMENT REPORT; THAT REPORT MUST BE SUBMITTED TO THE CITY WITH YOUR PERMIT APPLICATION.

THE TREE CAN ONLY BE REMOVED IF A CERTIFIED ARBORIST DEEMS THE TREE AN IMMINENT HAZARD FOR FAILURE NEAR STRUCTURES OR IMPROVEMENTS AFTER PERFORMING A TREE RISK ASSESSMENT.

IF YOUR PERMIT IS APPROVED, REPLACEMENT OF THE TREE(S) MAY BE REQUIRED.

IF THE TREE IS IN OR NEAR A CRITICAL AREA (E.G. WETLAND, STEEP SLOPE, STREAM/HABITAT AREA OR BUFFER) YOU ARE REQUIRED TO REPLACE EACH TREE REMOVED WITH TWO (2) NEW TREES. OTHER CONDITIONS MAY APPLY.

IS THE TREE LISTED ON THE CITY'S HERITAGE TREE REGISTER?

IS THE TREE LOCATED ON SINGLE FAMILY OR OTHER RESIDENTIAL PROPERTY OF FOUR (4) UNITS OR LESS?*

IS THE TREE 15" IN DIAMETER OR LARGER (MEASURED AT 4.5' ABOVE GRADE)?

NO PERMIT REQUIRED TO REMOVE TREE

THIS TREE IS PROTECTED UNDER THE CITY'S HERITAGE TREE ORDINANCE. A PERMIT IS REQUIRED TO REMOVE THE TREE*

PRUNING WORK DOES NOT REQUIRE A PERMIT. ANY WORK NEAR THE TREE REQUIRES TREE PROTECTION MEASURES TO BE TAKEN (SEE DETAIL ON REVERSE SIDE)

- *NOTES:**
1. PERMIT APPLICATIONS MAY BE OBTAINED THROUGH CITYOFPUYALLUP.ORG/TREES
 2. IF ANY PART OF THE TREE IS WITHIN 15' OF ENERGIZED POWER LINES, CALL PSE FOR PRUNING SERVICES AT (360) 786.5992
 3. TREES ON COMMERCIAL, INDUSTRIAL, INSTITUTIONAL AND MULTI-FAMILY RESIDENTIAL COMPLEXES WITH MORE THAN FOUR (4) DWELLING UNITS ARE REQUIRED TO RETAIN ALL TREES OVER 15" IN DIAMETER UNLESS REMOVAL IS PERMITTED DUE TO HAZARDOUS TREE CONDITIONS
 4. BUFFERS FOR WETLANDS AND STREAMS VARY BASED ON THE SIGNIFICANCE AND FUNCTIONS OF THESE CRITICAL AREAS; CONTACT THE PLANNING DEPARTMENT FOR FURTHER DETAILS AT (253) 864-4165
 5. QUESTIONS REGARDING THIS CHART? EMAIL US AT: trees@ci.puyallup.wa.us

TREE PROTECTION ZONE (TPZ)

NO ENTRY. NO GRADE CHANGES, STORAGE/STOCKPILING OF MATERIALS OR EQUIPMENT, PLACEMENT OF FILL OR TOP SOIL, TRENCHING OR VEHICULAR/FOOT TRAFFIC PERMITTED WITHIN THE TPZ. THIS TREE BARRIER SHALL NOT BE REMOVED WITHOUT AUTHORIZATION FROM PUYALLUP PLANNING DEPARTMENT—SUBJECT TO FINES AND ENFORCEMENT ACTION BY THE CITY—TO REPORT VIOLATIONS OR FOR MORE INFORMATION—CALL (253) 864.4165

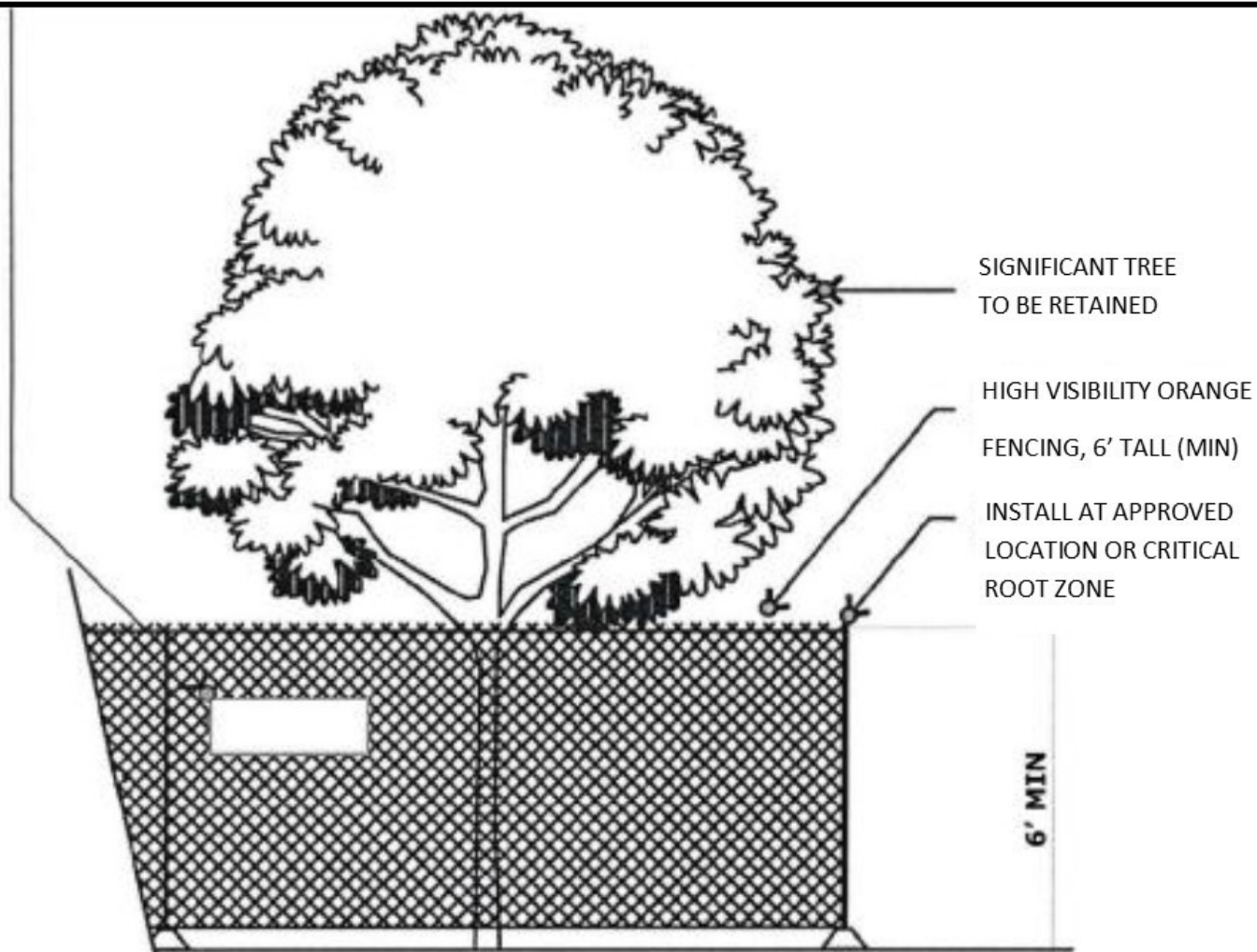

- MINIMUM SIX (6) FOOT HIGH TEMPORARY HIGH VISIBILITY ORANGE CONSTRUCTION FENCING SHALL BE PLACED AT THE CRITICAL ROOT ZONE OR DESIGNATED LIMIT OF DISTURBANCE ON APPROVED FINAL LANDSCAPE PLAN SET; FENCING SHALL BE INSTALLED USING POSTS DRIVEN INTO GROUND—PIER BLOCKS SHALL NOT BE USED. AVOID POSTS DRIVEN INTO ROOTS LARGER THAN 1" DIAMETER. FENCING SHALL BE INSTALLED PRIOR TO WORK COMMENCING ON SITE AND REMAIN IN PLACE THROUGHOUT ALL PHASES ON CONSTRUCTION—CALL THE CITY'S PLANNING DIVISION WITH REQUESTS TO MODIFY THE LOCATION OF THE TREE PROTECTION FENCING—(253) 864-4165
- TREATMENT OF ROOTS EXPOSED DURING CONSTRUCTION: FOR ROOTS OVER ONE (1) INCH DIAMETER DAMAGED DURING CONSTRUCTION, MAKE A CLEAN STRAIGHT CUT TO REMOVE DAMAGED PORTION OF ROOT. ALL EXPOSED ROOTS SHALL BE TEMPORARILY COVERED WITH DAMP BURLAP TO PREVENT DRYING AND COVERED WITH SOIL AS SOON AS POSSIBLE. OTHER PRE-TREATMENT MEASURES MAY BE REQUIRED TO PROTECT ROOT SYSTEM—SEE APPROVED TREE PROTECTION OR FINAL LANDSCAPE PLAN FOR FURTHER DETAILS.
- NO STOCKPILING OF MATERIALS, VEHICULAR TRAFFIC, PLACEMENT OF TOP SOIL OR FILL MATERIAL, STORAGE OF EQUIPMENT OR MACHINERY SHALL BE ALLOWED WITHIN THE LIMITS OF THE ESTABLISHED FENCING. FENCING SHALL NOT BE MOVED OR REMOVED UNLESS APPROVED BY THE CITY PLANNING DIVISION, WORK WITHIN PROTECTION FENCE SHALL BE DONE MANUALLY UNDER THE SUPERVISION OF THE ON-SITE ARBORIST WITH PRIOR WRITTEN APPROVAL BY THE CITY PLANNING DIVISION.
- THE ABOVE REFERENCED TPZ SIGNS SHALL BE PLACED EVERY 15 FEET ALONG THE FENCING AND SHALL REMAIN IN PLACE THROUGHOUT ALL PHASES OF CONSTRUCTION.



TREE PROTECTION FENCING DETAIL (for public and private trees)