Silver Creek Restoration

What: Green Mountain Coffee Roasters and community volunteers are working to restore Silver Creek to a natural system. Activities will include remove invasive grass from choking native trees along Silver Creek, digging blackberry from overtaking the site, and adding mulch to a soft walking trail.

When: Saturday, July 12, 2014

Time: 9:00 a.m. – 12:00 p.m.

Where: 1014 12th Ave SW, Puyallup, WA 98371 (directions on back)

Why: The City of Puyallup is working to restore stream health in the Clarks Creek Basin. Silver Creek, a stream in the Clarks Creek basin was brought back from an underground pipe 9 years ago to provide a more balanced ecosystem, which will improve the water quality in this urban stream. Today work continues to reestablish natural streamside habitat to benefit humans, fish and wildlife.

Other: We'll be working along the edge of the stream and amongst tall vegetation, so volunteers are encouraged to dress appropriately – boots and long sleeves are recommended. Tools and snacks provided.

Picnic lunch to follow.

Pierce Conservation District, Melissa Buckingham
Phone: (253) 845-9770 x109 E-mail: melissab@piercecountycd.org

This project is sponsored by the City of Puyallup, Green Mountain Coffee Roasters, Citizens for a Healthy Bay and Pierce Conservation District.

Directions to Silver Creek Restoration
July 12, 2014
9:00 a.m. to 12:00 a.m.

<u>From SR 5-12:</u>
Take ramp right for Meridian St S toward Puyallup

Turn right onto S Meridian

Turn right onto 15th Ave SW

Turn right onto 9th St SW

Turn left onto 12th Ave SW

Arrive at **1014 12th Ave SW, Puyallup, WA 98371**
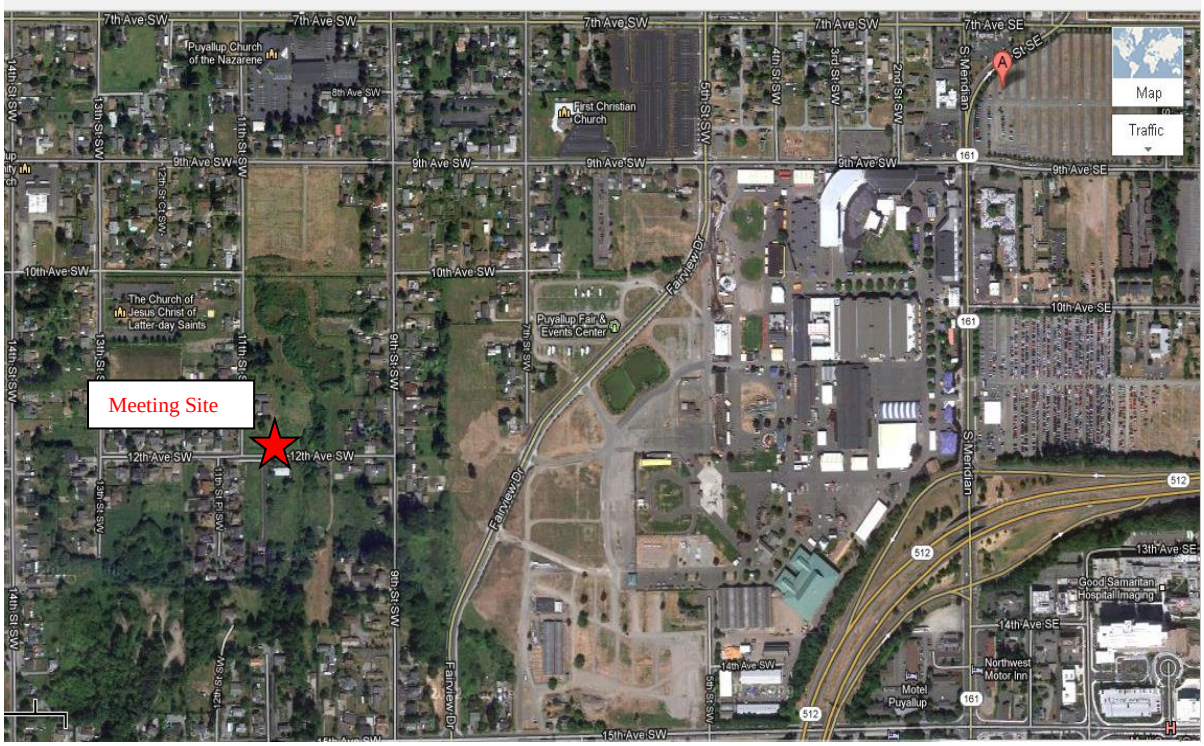
**Parking is limited so carpooling is recommended.*
Parking is street side on 12th Ave SW and 9th St SW.